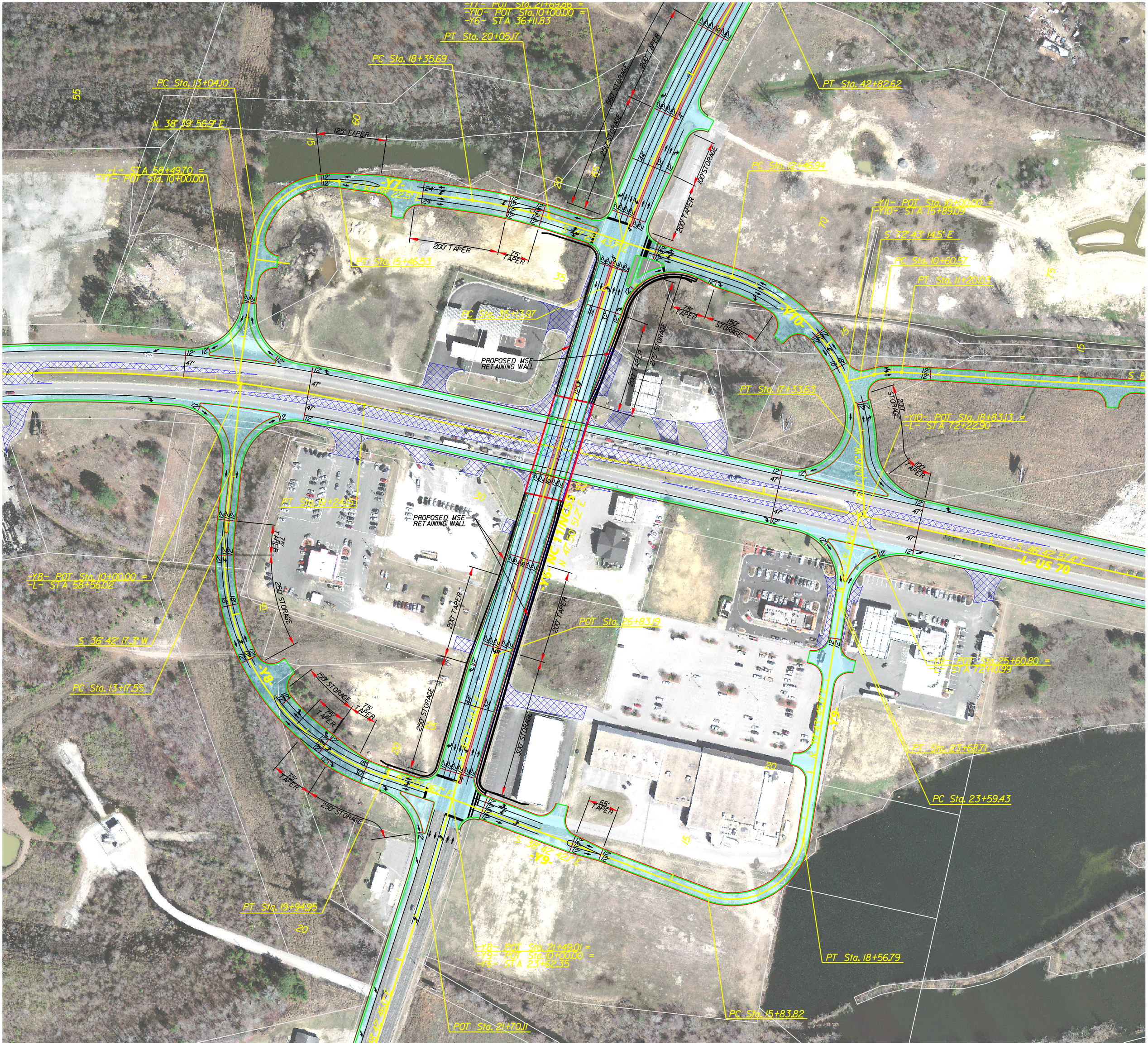

-Y7- POT Sta. 21+69.86 =
-Y10- POT Sta. 10+00.00 =
-Y6- STA 36+11.83
PT Sta. 20+05.17
PC Sta. 18+35.69
PC Sta. 13+04.10
N 38° 39' 56.9" E
125' TAPER
-L- STA 58+49.70 =
-Y7- POT Sta. 10+00.00
-Y7-
PC Sta. 15+46.53
200' TAPER
75' TAPER
560' STORAGE
250' STORAGE
200' TAPER
100' STORAGE
PT Sta. 42+82.62
PC Sta. 15+48.94
-Y11- POT Sta. 10+00.00 =
-Y10- STA 15+89.09
S 32° 43' 14.5" E
PC Sta. 10+60.57
PT Sta. 11+20.03
-Y10-
75' TAPER
150' STORAGE
PC Sta. 16+13.97
PROPOSED MSE RETAINING WALL
200' TAPER
275' STORAGE
PT Sta. 17+33.63
200' STORAGE
-Y10- POT Sta. 18+83.13 =
-L- STA 72+22.90
100' TAPER
PT Sta. 21+24.15
PROPOSED MSE RETAINING WALL
75' TAPER
250' STORAGE
-Y8- POT Sta. 10+00.00 =
-L- STA 58+56.02
S 36° 42' 17.3" W
PC Sta. 13+17.55
-Y8-
150' STORAGE
75' TAPER
75' TAPER
250' STORAGE
200' TAPER
200' TAPER
POT Sta. 26+83.19
300' STORAGE
65' TAPER
-Y9- POT Sta. 25+60.80 =
-L- STA 78+10.99
PT Sta. 23+68.71
PC Sta. 23+59.43
PT Sta. 19+94.95
-Y8- POT Sta. 21+49.01 =
-Y9- POT Sta. 10+00.00 =
-Y6- STA 23+62.35
PT Sta. 18+56.79
PC Sta. 15+83.82
POT Sta. 21+70.11
-Y9-