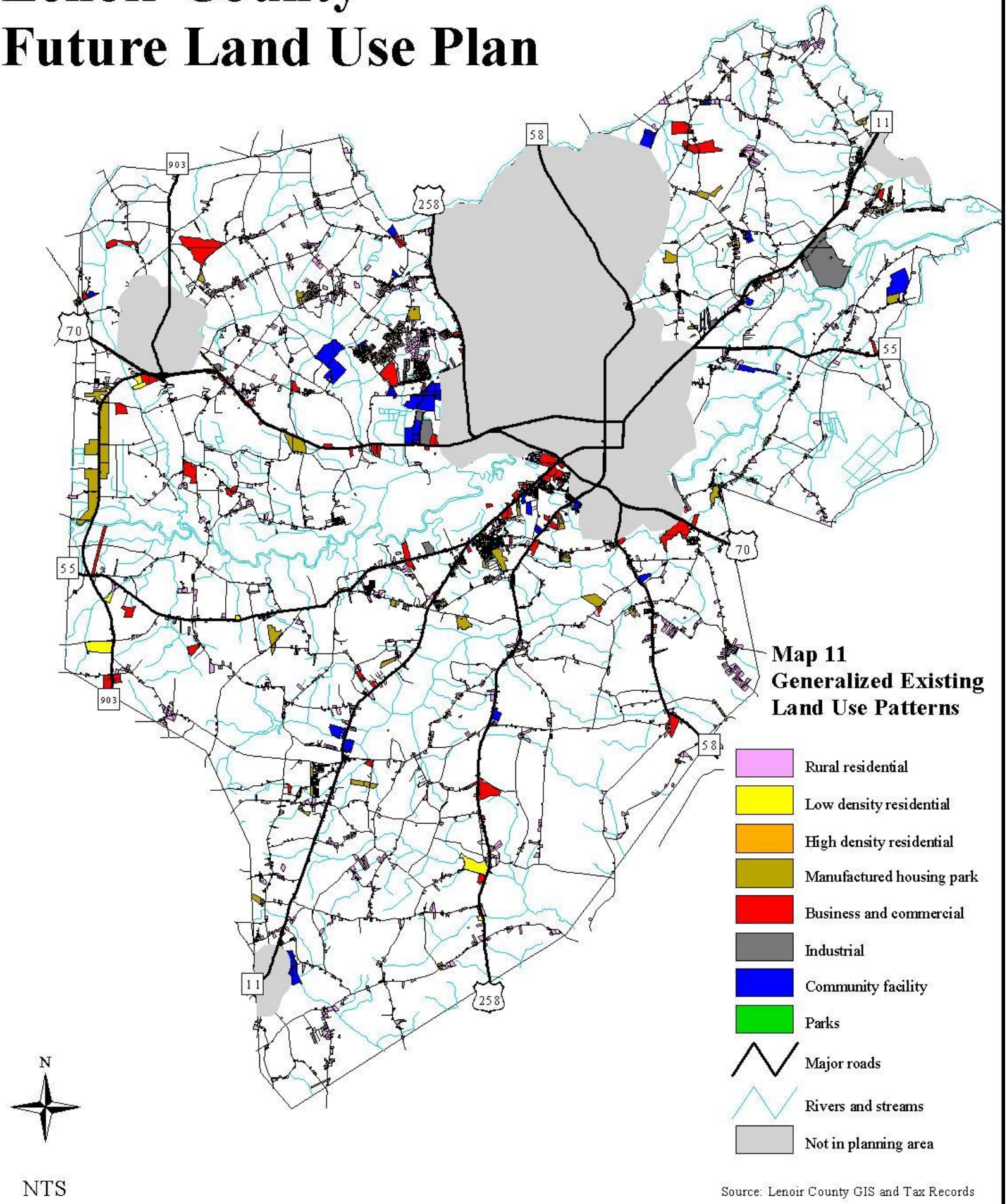Lenoir County
Future Land Use Plan